

Directions: From Highway 70 take Highway 94 South, make a left onto Harvester Rd., end at 3428 Harvester Rd. From Highway 40/61 take Highway 94 North, make a right onto Harvester Rd., end at 3428 Harvester Rd.



Price per sq. ft.: \$4.10
Price per acre: \$178,596.00
Total price:
\$7,363,513.08

Property Address:
3428 Harvester Road
St. Peters, MO 63376

For More Information Contact:

Dee Bax

Cell: 314-267-2664

Office: 636-949-0777

dee@dutchmanrealty.com

5055 Highway N Cottleville, MO 63304 ♦ DutchmanRealty.com ♦

THIS INFORMATION IS THOUGHT TO BE ACCURATE. HOWEVER IT IS SUBJECT TO VERIFICATION AND NO LIABILITY FOR ERRORS OR OMISSIONS IS ASSUMED. THERE ARE NO WARRANTIES, EXPRESSED OR IMPLIED, AS TO THE INFORMATION HEREIN CONTAINED, AND IT IS RECOMMENDED THAT ALL BUYERS SHOULD MAKE A PERSONAL INSPECTION OF THE PROPERTY. THE LISTING MAY BE WITHDRAWN WITH OR WITHOUT NOTICE, AND THE STATED PRICE IS SUBJECT TO CHANGE WITHOUT NOTICE OR APPROVAL. THE SELLER FURTHER RESERVES THE RIGHT TO REJECT ANY AND ALL OFFERS. ALL INQUIRIES, INSPECTIONS, APPOINTMENTS AND OFFERS MUST BE HANDLED BY DUTCHMAN REALTY, INC.



3428 Harvester Road, St. Peters, MO 63376

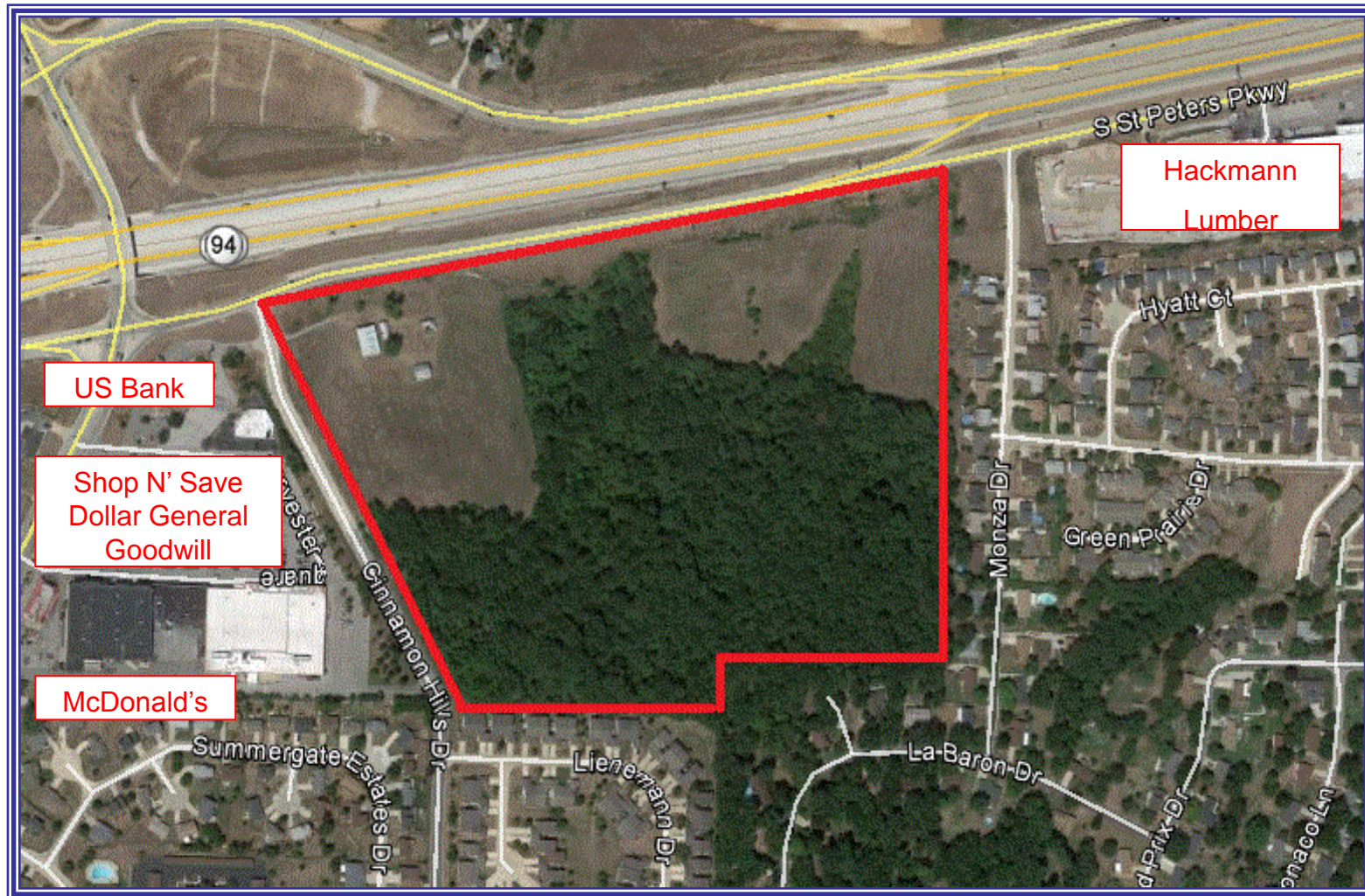

Property Information

Property Layout	Additional Info
Lot Size: Approx. 41.23 Acres	Info: Site is mostly wooded w/clear areas
Zoning: Commercial-3	Info: Approx. 1,958 ft. of road frontage on Hwy 94
Utilities: Public Water, Septic System, Electric	Info: Property is located in the City of St. Peters

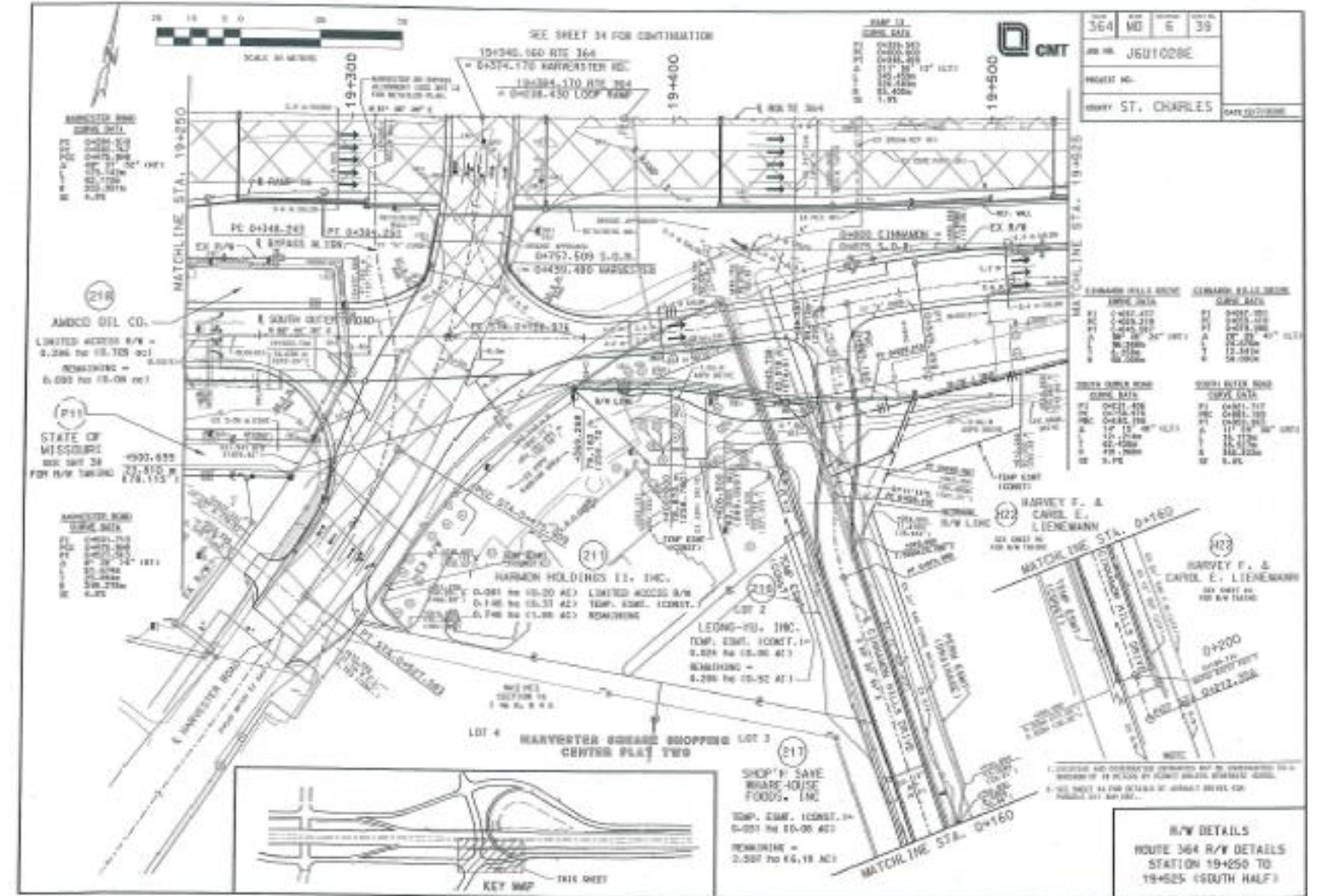

New Interchange Plans

Price per sq. ft.: \$4.10
Price per acre: \$178,596.00
Total price: \$7,363,513.08

Dee Bax
Cell: 314-267-2664
dee@dutchmanrealty.com