

GENERAL NOTES:

1. ALL WORK SHALL COMPLY WITH ALL APPLICABLE CODES, ORDINANCES AND REQUIREMENTS.
2. DO NOT SCALE DRAWINGS. REFER TO WRITTEN DIMENSIONS.
3. ALL INTERIOR AND EXTERIOR DIMENSIONS ARE TO FACE OF STUD, FACE OF CONCRETE FOUNDATION, OR CENTERLINE AS INDICATED.
4. ALL DOOR AND WINDOW HEADERS SHALL BE (2)2X10'S WITH 1/2" FLYWOOD UNLESS NOTED OTHERWISE.
5. DOUBLE ALL FLOOR JOISTS UNDER PARALLEL PARTITIONS.
6. FIRESKIP AT ALL SOFFITS. FLOOR JOISTS SHALL BE PRESSURE TREATED WHERE LESS THAN 18" ABOVE GRADE.
7. REFER TO SHEET A2.1 FOR ALL FTG. & FDN. INFORMATION & DIMENSIONS.
8. TYPICAL INTERIOR PARTITION SHALL BE (1) LAYER 1/2" D.X. EACH SIDE 2X4'S @ 16" O.C. U.N.C.
9. PROVIDE 3 1/2" ACOUSTIC BATT INSUL. @ PERIMETER OF ALL BATHROOMS AND LAUNDRY ROOMS.
10. ALL FLOOR JOISTS TO BE NO. 1 GRADE SOUTHERN PINE.

**LEGEND**

- WOOD FRAME CONSTRUCTION W/ STONE VENEER
- MASONRY CONSTRUCTION
- WOOD FRAME CONSTRUCTION 4/8" OR PARTITION
- DOOR
- FIREBRICK
- ALIGN FINISHED SURFACES
- INTERIOR ELEVATION
- SECTION/DETAIL CUTS
- EXTENT OF ENLARGED DETAIL

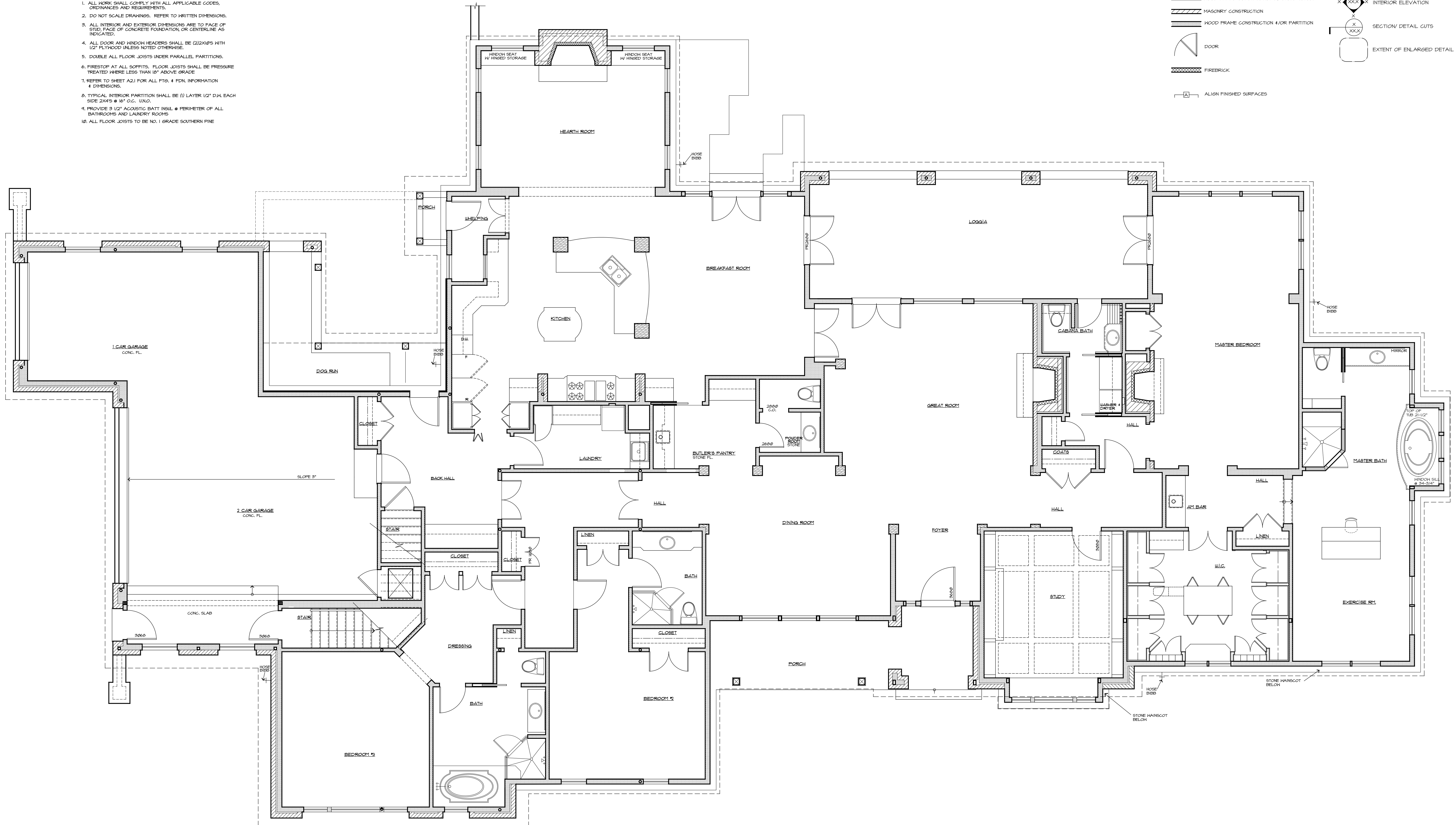

02.23.2000  
 02.07.2000  
 01.27.2000  
 09.17.99  
 08.09.99  
 06.19.99  
 04.24.99  
 01.25.99  
 REVISIONS  
 ISSUE DATE

**P A P E S T U D I O**  
 A R C H I T E C T S  
 DAVID PAPE 314.520.3209  
 JAMES MARQUARDT 618.604.7489  
 EMAIL: DAVID.PAPE@PAPESTUDIO.COM  
 3245 HIGHWAY F PACIFIC, MO 63069

**REIGNON RESIDENCE**  
 3245 HIGHWAY F  
 WENTZVILLE, MISSOURI 63385

NORTH  
 1  
 A2.2  
 1/4" = 1'-0"

NOTE: REFER TO EXTERIOR ELEVATIONS & SCHEDULE FOR ALL HEADER/LINTEL SIZES

FIRST FLOOR PLAN  
**A2.2**  
 NPS 8602025

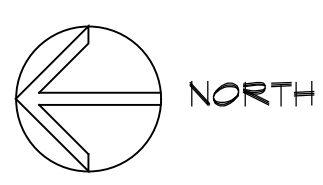
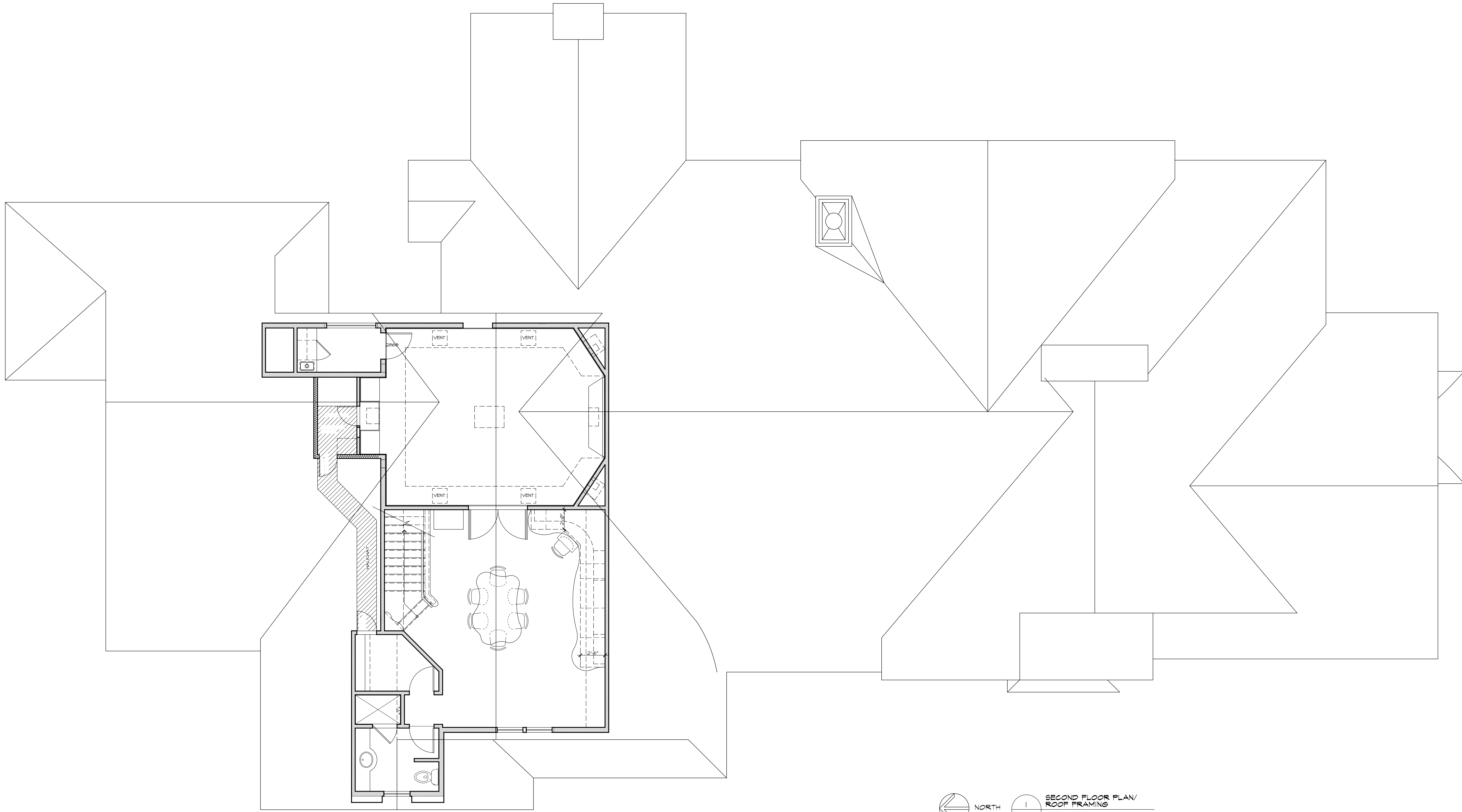

NORTH

1  
A2.3

SECOND FLOOR PLAN/  
ROOF FRAMING

1/4" = 1'-0"

SECOND FLOOR PLAN

A2.3

N/P# 860225

**REIGNON RESIDENCE**

3245 HIGHWAY Z  
WENTZVILLE, MISSOURI 63385

**P A P E S T U D I O**  
A R C H I T E C T S

DAVID PAPE 314.520.3209  
JAMES MARQUARDT 618.604.7489  
EMAIL: DAVID.PAPE@PAPESTUDIO.COM  
3245 HIGHWAY F PACIFIC, MO 63069

02.14.2000  
01.27.2000  
06.19.89  
02.01.89  
REVISED  
ISSUE DATE 01.25.15

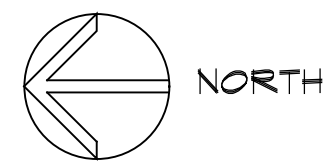
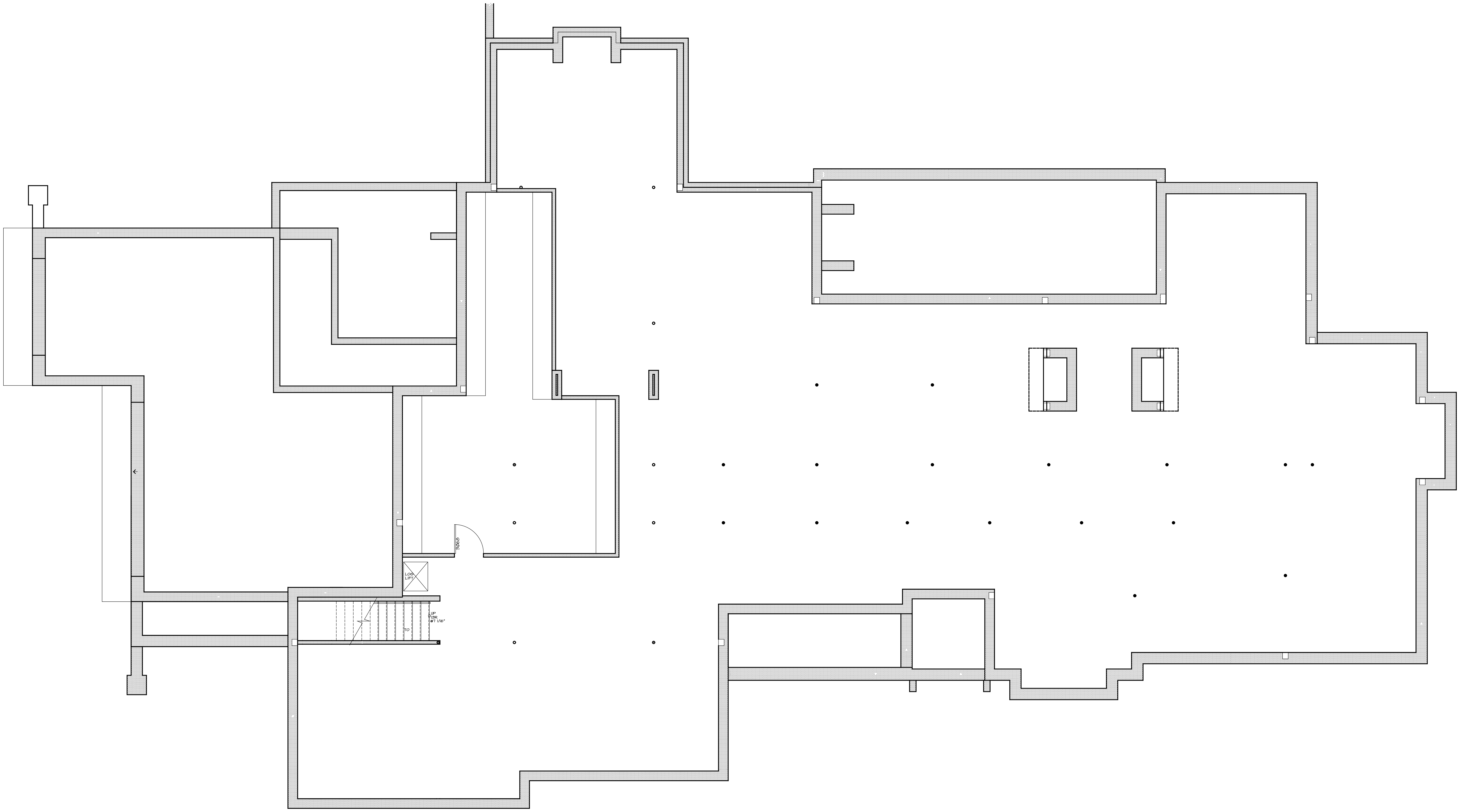

1  
 A2.1  
 LOWER LEVEL PLAN/  
 FIRST FLOOR FRAMING  
 1/4" = 1'-0"

LOWER LEVEL PLAN

**A2.1**

NPS 860225

**REIGNON RESIDENCE**

3245 HIGHWAY Z  
 WENTZVILLE, MISSOURI 63385

**P A P E S T U D I O**  
 A R C H I T E C T S

DAVID PAPE 314.520.3209  
 JAMES MARQUARDT 618.604.7489  
 EMAIL: DAVID.PAPE@PAPESTUDIO.COM  
 3245 HIGHWAY F, PACIFIC, MO 63069

02.28.00/A  
 02.07.00  
 02.19.89  
 02.22.98  
 02.23.98  
 REVISIONS  
 ISSUE DATE 01.25.13

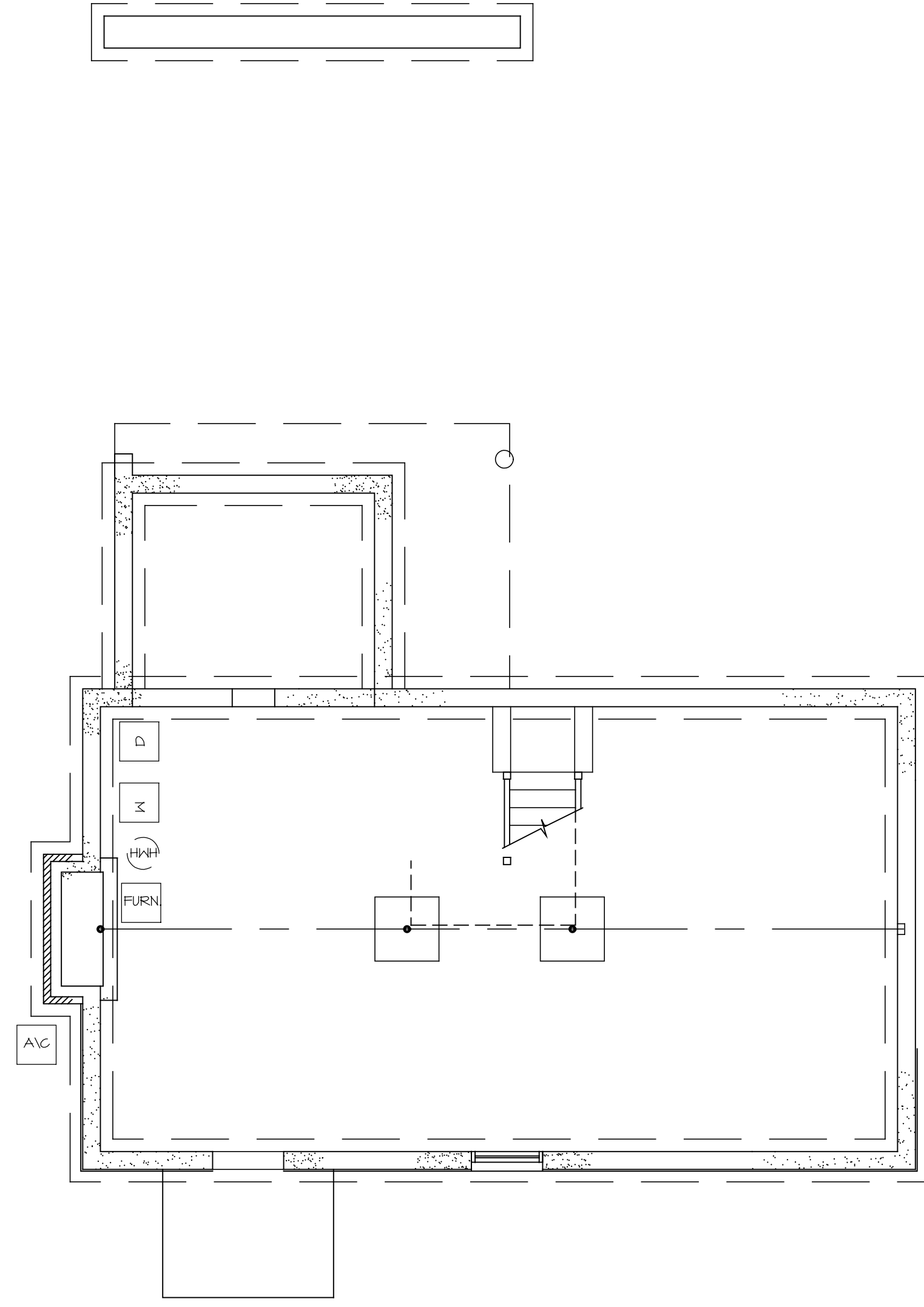

1 BASEMENT PLAN  
CA1 3/16" = 1'-0"

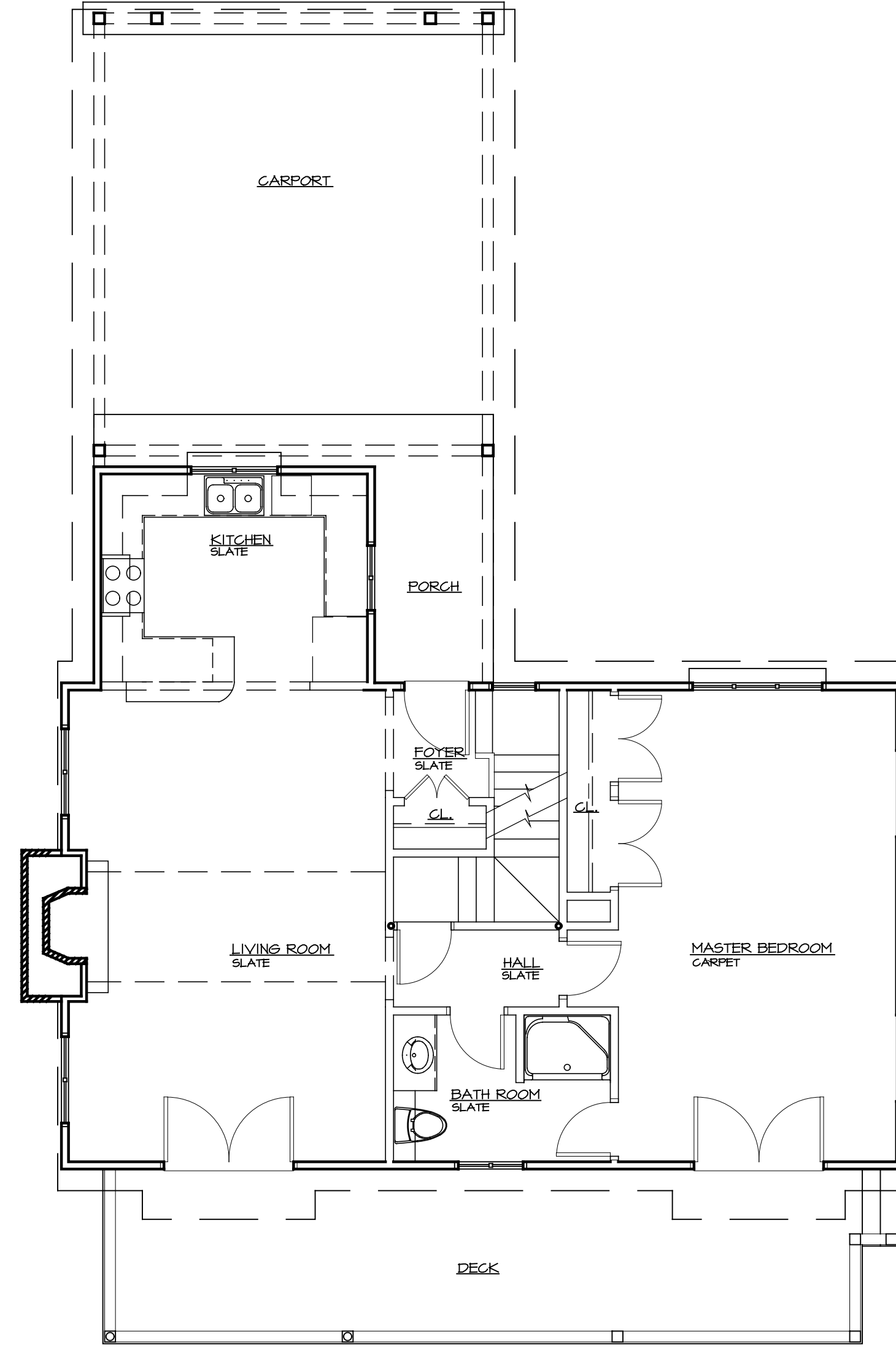

2 FIRST FLOOR PLAN  
CA1 3/16" = 1'-0"

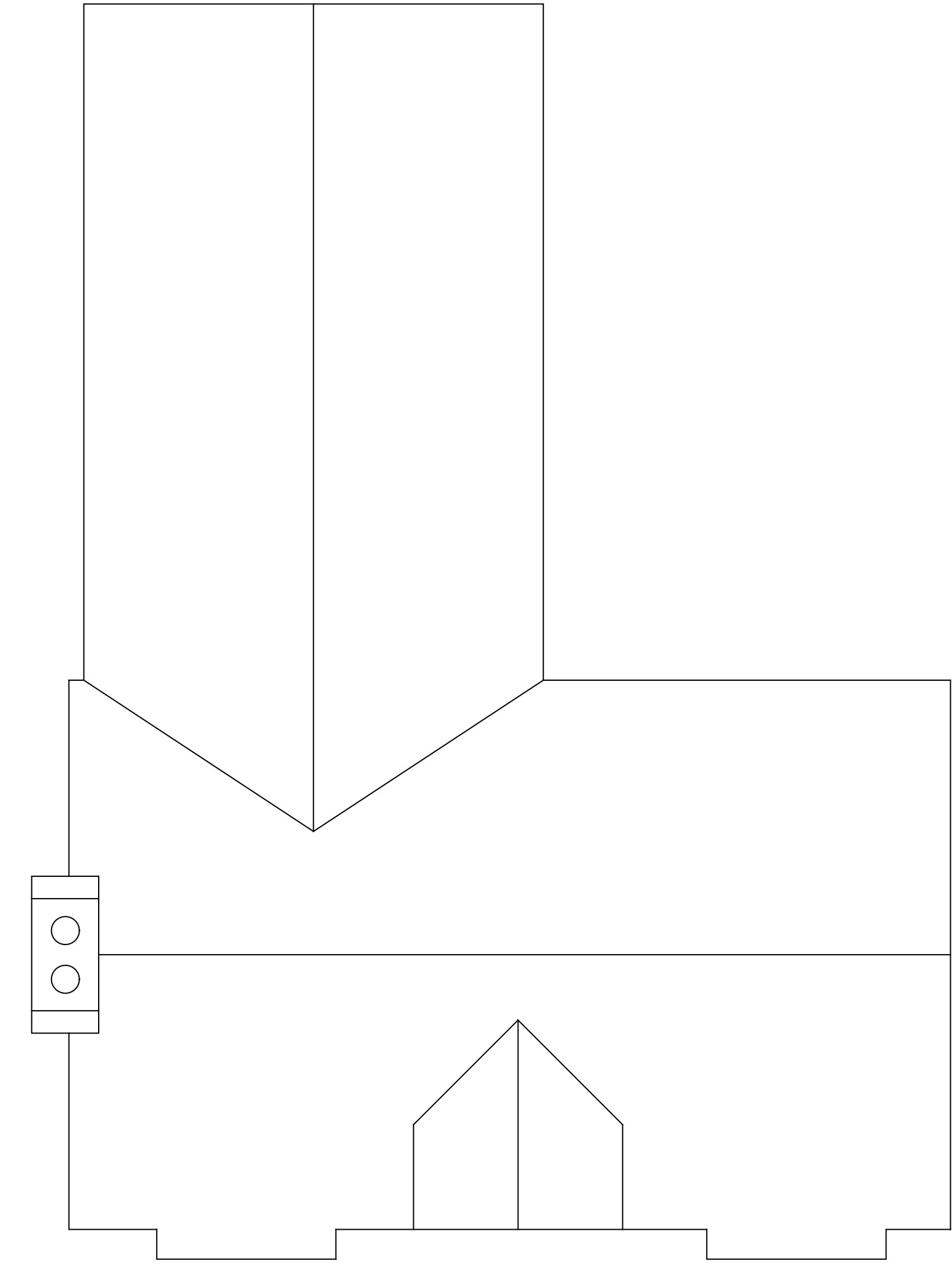

3 ROOF FRAMING PLAN  
CA1 3/16" = 1'-0"

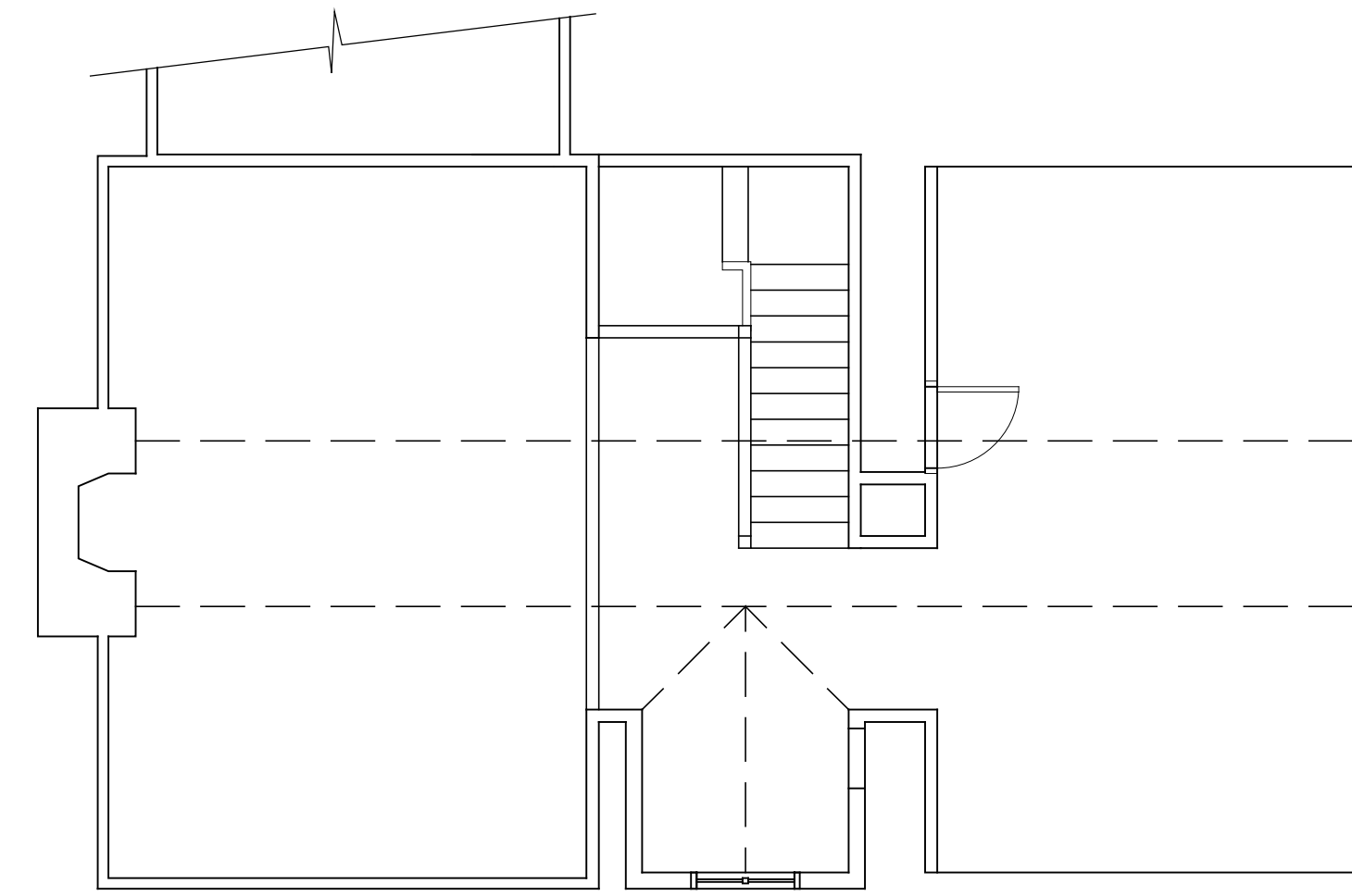

4 LOFT  
CA1 3/16" = 1'-0"

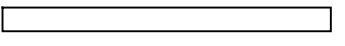
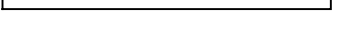
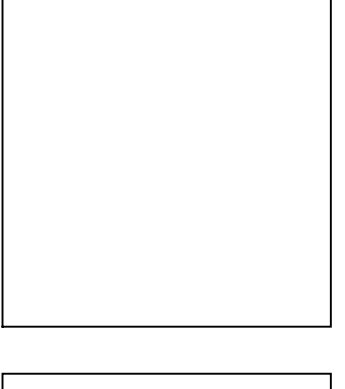

**P A P E S T U D I O**  
A R C H I T E C T S  
DAVID PAPE 314.520.3209  
JAMES MARQUARDT 618.604.7489  
EMAIL DAVID.PAPE@PAPESTUDIO.COM  
3245 HIGHWAY F PACIFIC, MO 63069

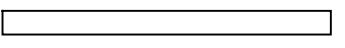

**REIGNON KENNELS  
COTTAGE**  
2446 HIGHWAY Z  
WENTZVILLE, MISSOURI 63385

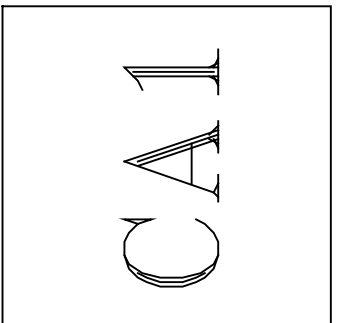

Revisions  
Issue Date

LEGEND:

- COLUMN CENTERLINE
- NEW PARTITION
- INTERIOR: 2X4 WD STUDS @ 16" O.C. W/1) LAYER 5/8" DW EA. SIDE.  
SEE PLAN FOR VARIATIONS IN PTN. THICKNESS.
- EXTERIOR: 2X6 WD STUDS @ 16" O.C. W/1) LAYER 5/8" DW AT  
INTERIOR FACE. REFER TO SECTION DETAILS FOR EXTERIOR  
SHEATHING INSULATION & MATERIAL VARIATIONS.
- RAILING TYPE-2
- FENCE
- /// SHEAR WALL
- ALIGN WALL SURFACES
- DUPLEX CONVENIENCE RECEPTACLE
- GFI GROUND FAULT CIRCUIT INTERRUPTER
- PARTITION TYPE

MATCHLINE

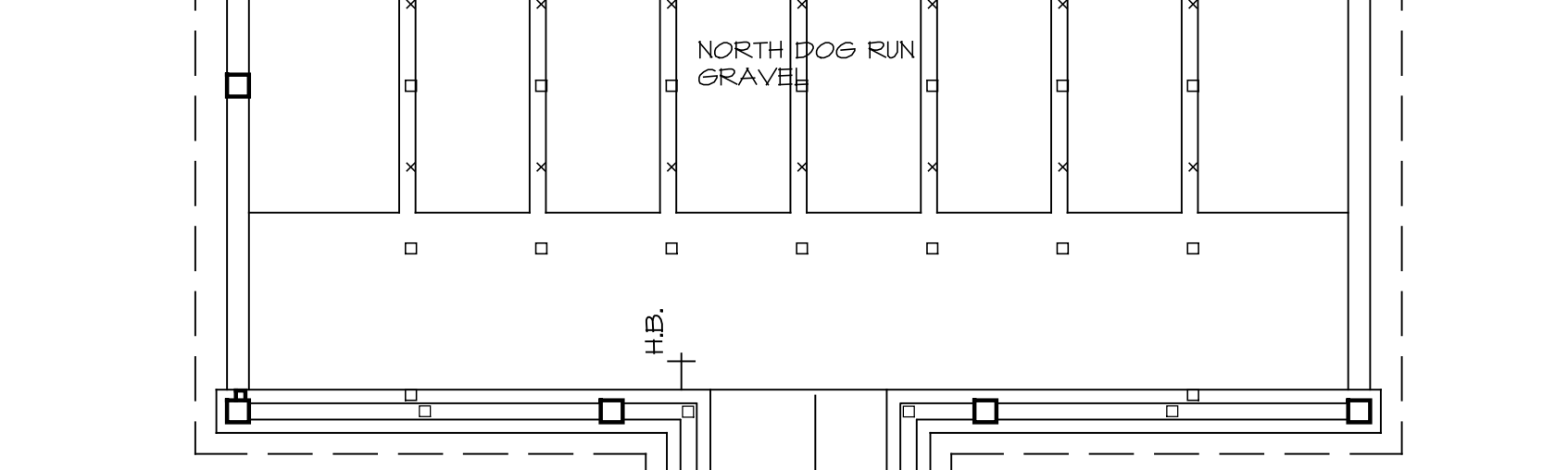

GENERAL NOTES:

1. ALL DIMENSIONS ARE TO CENTERLINE OF COLUMN OR STUD UNLESS OTHERWISE INDICATED.
2. REFER TO REFLECTED CEILING PLAN SHEET KA4 FOR ALL ELEC. FIXTURE & SWITCH LOCATIONS.
3. ALL CONVENIENCE RECEPTACLES SHALL BE MOUNTED 12" AFF U.N.O.
4. TYPICAL INTERIOR PARTITION SHALL BE (1) LAYER 5/8" DW EACH SIDE OF 2X4 WOOD STUDS AT 16" O.C. UNLESS NOTED OTHERWISE. REFER TO SECTIONS AND DETAILS FOR OTHER INTERIOR PARTITIONS AND EXTERIOR WALLS.
5. DO NOT SCALE DRAWINGS. REFER TO WRITTEN DIMENSIONS.
6. EXTERIOR WOOD COLUMNS AND RAILING SHALL BE #2 WESTERN RED CEDAR (PAINT). ALL OTHER EXTERIOR WOOD TRIM SHALL BE PAINT GRADE.
7. ALL INTERIOR TINTED CONC. FLOORS ARE TO BE TROWEL FINISH.

LANDSCAPE ARCHITECT  
 JAMES MARQUARDT  
 STRUCTURAL ENGINEER  
 MARGRAY CONSULT. CO.  
 GENERAL CONTRACTOR

20 JULY 1915  
 20 DEC 1915  
 Issue Date 10 JULY 1915

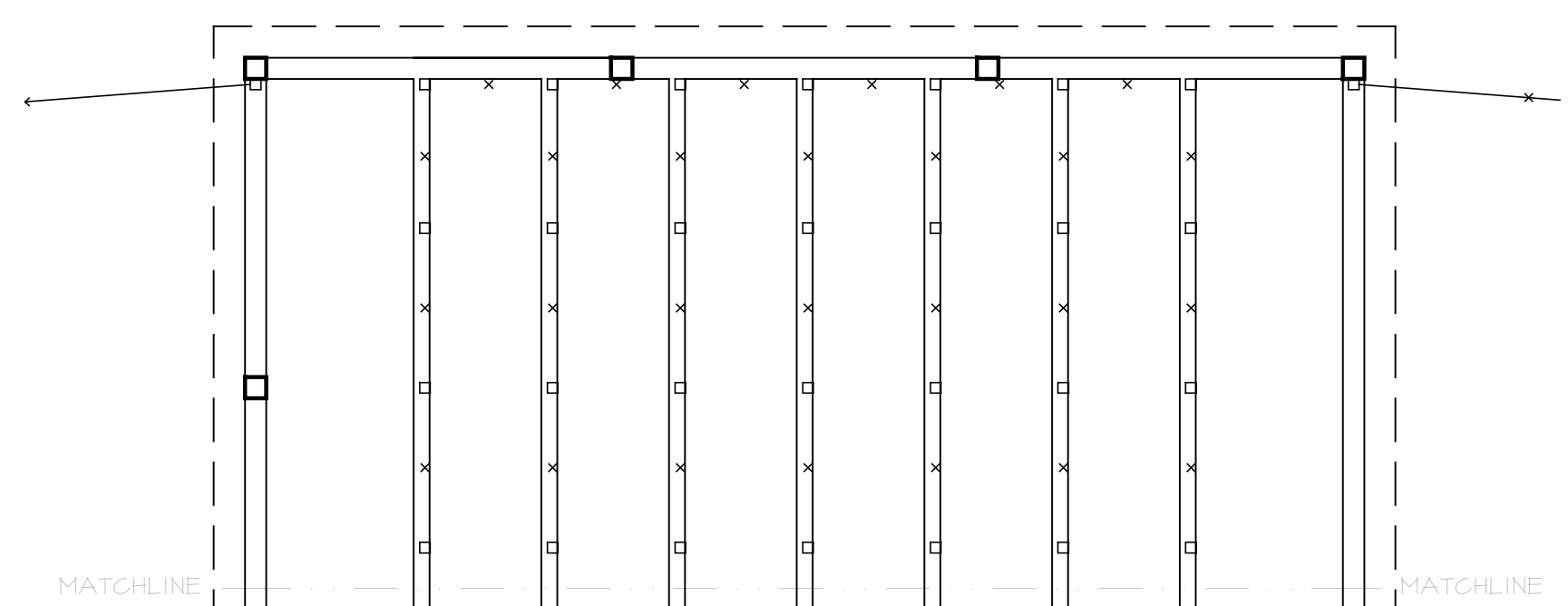
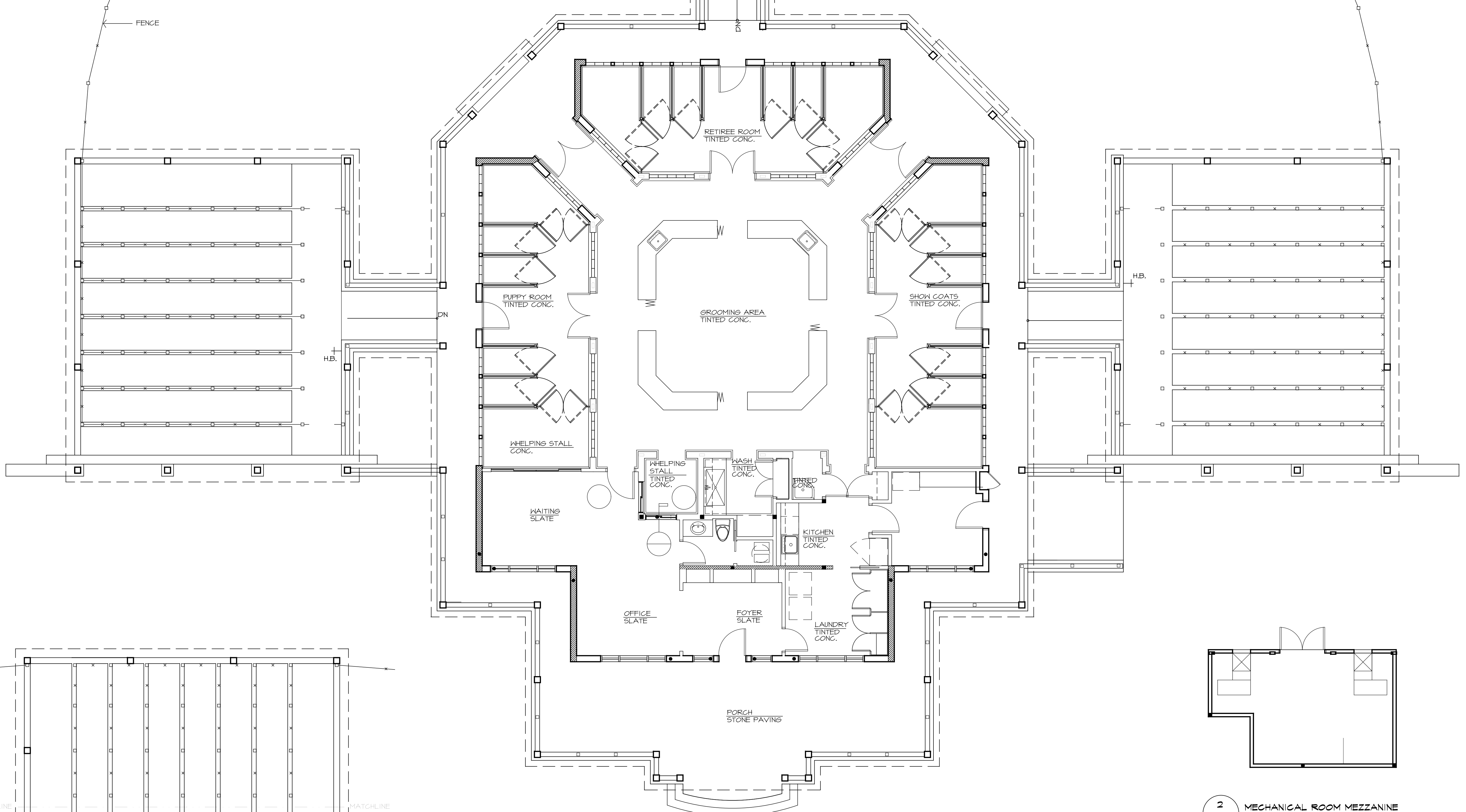

3 PARTIAL NORTH DOG RUN  
KA2 3/16" = 1'-0"

2 MECHANICAL ROOM MEZZANINE  
KA2 3/16" = 1'-0"

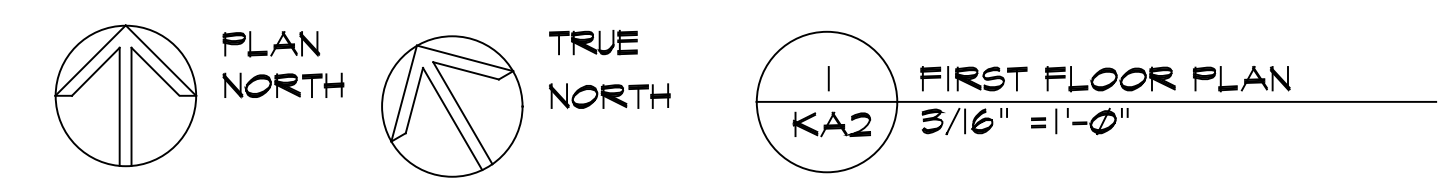

**P A P E S T U D I O**  
 A R C H I T E C T S

DAVID PAPE 314-520-3209  
 JAMES MARQUARDT 618-604-7489  
 EMAIL DAVID.PAPE@PAPESTUDIO.COM  
 3245 HIGHWAY F PACIFIC, MO 63069

**REIGNON KENNELS**  
 2446 HIGHWAY Z  
 WENTZVILLE, MISSOURI 63385

KA2

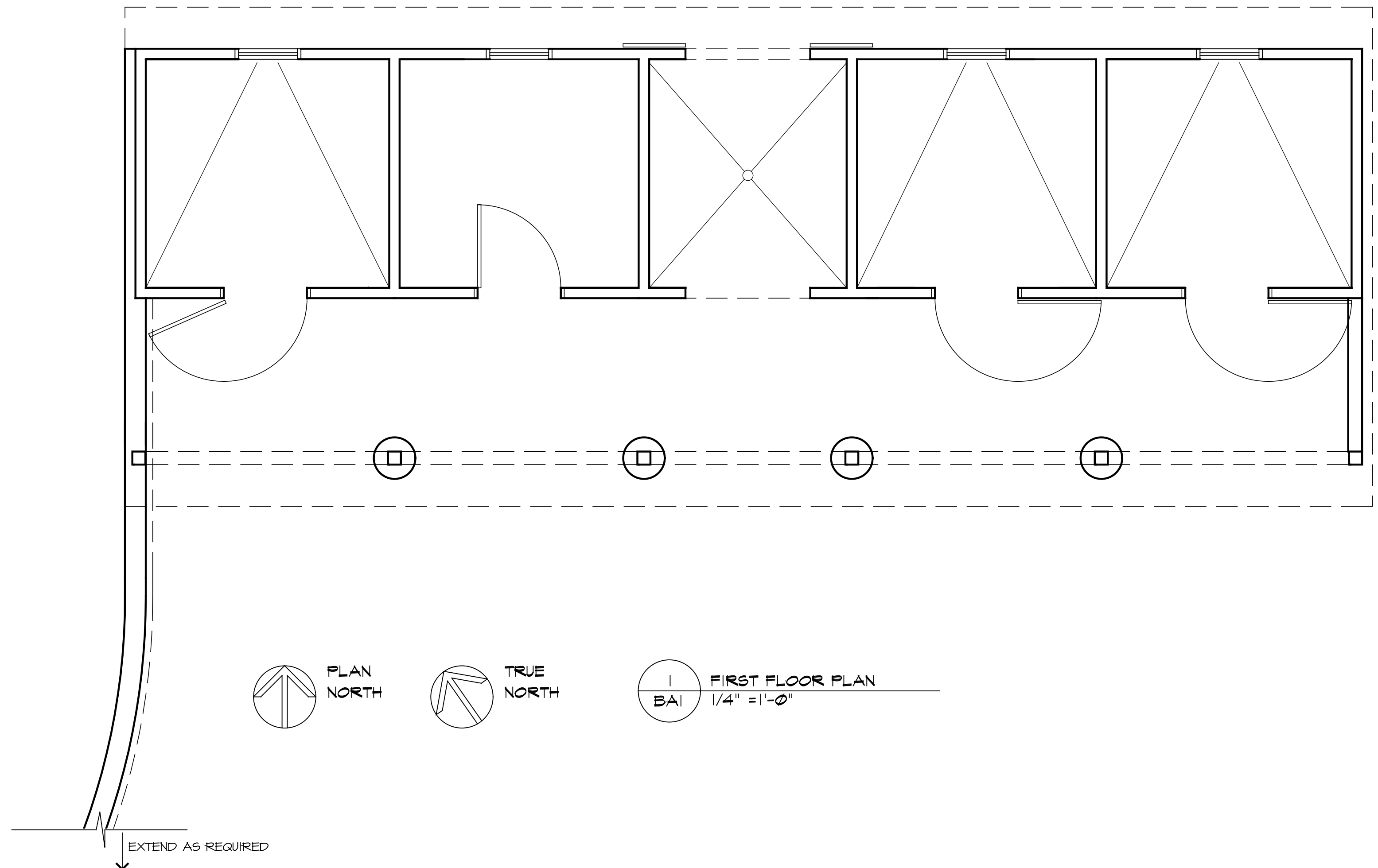
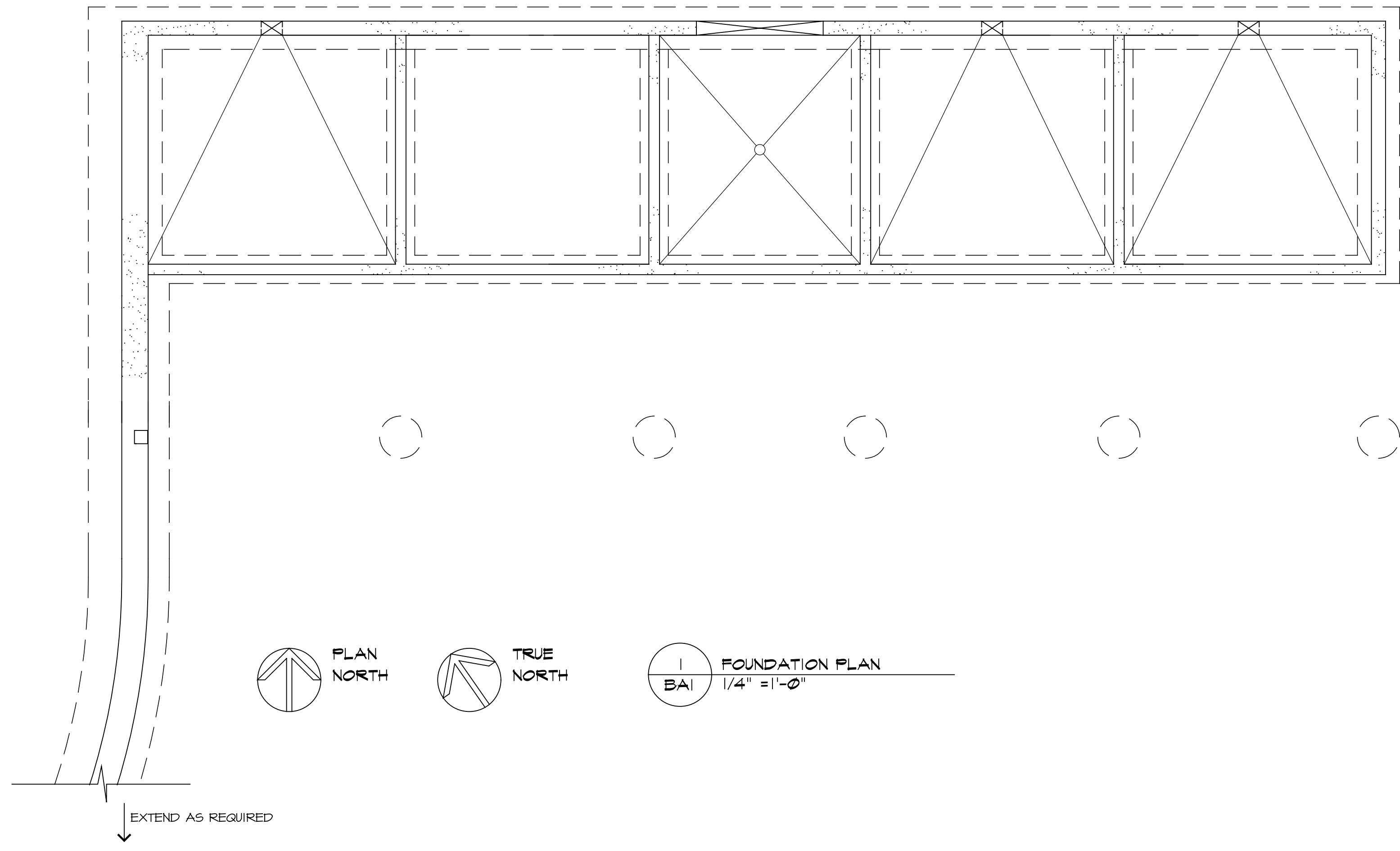

BA1

**REIGNON KENNELS  
HORSE BARN**  
2446 HIGHWAY Z  
WENTZVILLE MISSOURI 63385

**P A P E S T U D I O**  
A R C H I T E C T S  
DAVID PAPE 314.520.3209  
JAMES MARQUARDT 618.604.7489  
EMAIL: DAVID.PAPE@PAPESTUDIO.COM  
3245 HIGHWAY F PACIFIC, MO 63069

Revisions  
Issue Date  
16 DECEMBER 1996  
17 AUGUST 1996