

BOUNDARY SURVEY
 A TRACT OF LAND IN SECTION ONE
 TOWNSHIP 46 NORTH, RANGE 1 EAST,
 ST. CHARLES COUNTY, MISSOURI

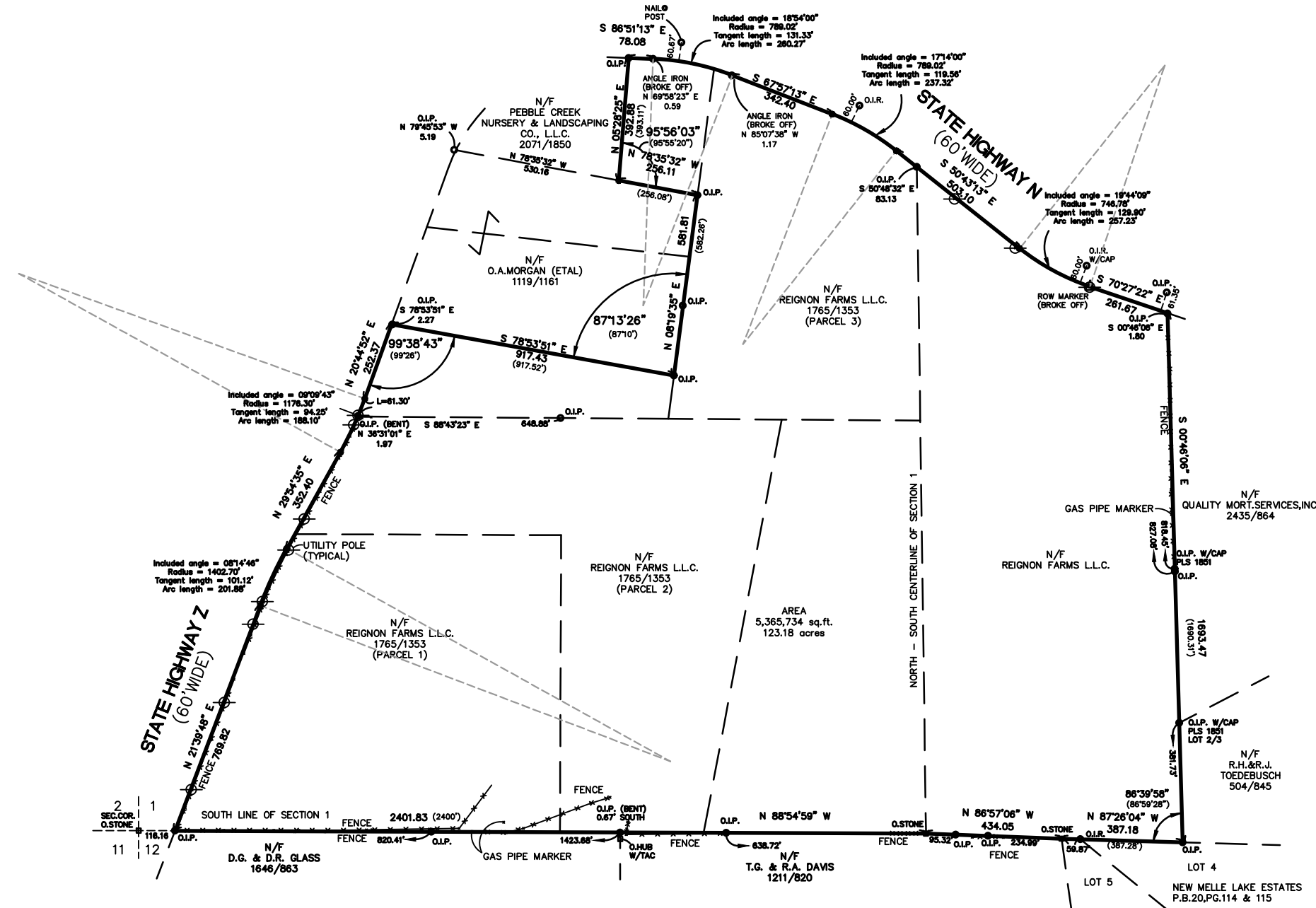
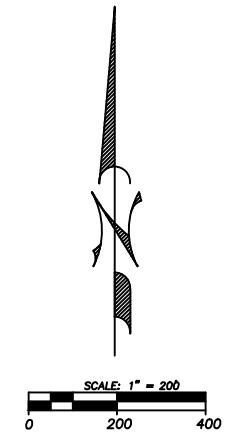

NOTE: ALL DIMENSIONS SHOWN IN PARENTHESIS ARE FROM RECORDED INFORMATION.
 NOTE: NO TITLE COMMITMENT POLICY HAS BEEN SUPPLIED SURVEY IS SUBJECT TO ALL EASEMENTS.

SURVEYOR'S CERTIFICATION:
 THIS IS TO CERTIFY TO JANET LANGE, THAT AT HER REQUEST, WE BURDINE AND ASSOCIATES, INC. IN THE MONTH OF JULY, 2002, HAVE SURVEYED A TRACT OF LAND IN SECTION 1, TOWNSHIP 46 NORTH, RANGE 1 EAST, ST. CHARLES COUNTY, MISSOURI, AND SAID SURVEY IS IN ACCORDANCE WITH THE CURRENT MINIMUM STANDARDS FOR URBAN CLASS PROPERTY BOUNDARY SURVEYS AS ESTABLISHED BY THE MISSOURI DEPARTMENT OF NATURAL RESOURCES, DIVISION OF GEOLOGY AND LAND SURVEY.

DANIEL R. ZERVAS, R.L.S. 2430 _____ DATE _____
 ARTHUR D. BURDINE, R.L.S. 2192 _____
 BURDINE AND ASSOCIATES, INC. 219-D

BOUNDARY SURVEY		
REIGNON FARMS		
BURDINE AND ASSOCIATES, INC.		
Registered Land Surveyors 636-282-1600		
1636 Jeffco Blvd. Arnold, Mo. 63010	Located on Jeffco Blvd. South of Church Rd.	
FIELDWORK BY: <i>TG</i>	CHECKED BY: <i>AD</i>	PROJECT NO.: 02059
DRAWN BY: <i>DRZ</i>	DATE: <i>8-7-02</i>	SHEET NO.: 1 OF 1