

**SECTION 29  
TOWNSHIP 45 NORTH  
RANGE 1 EAST  
ST. CHARLES COUNTY, MO.**

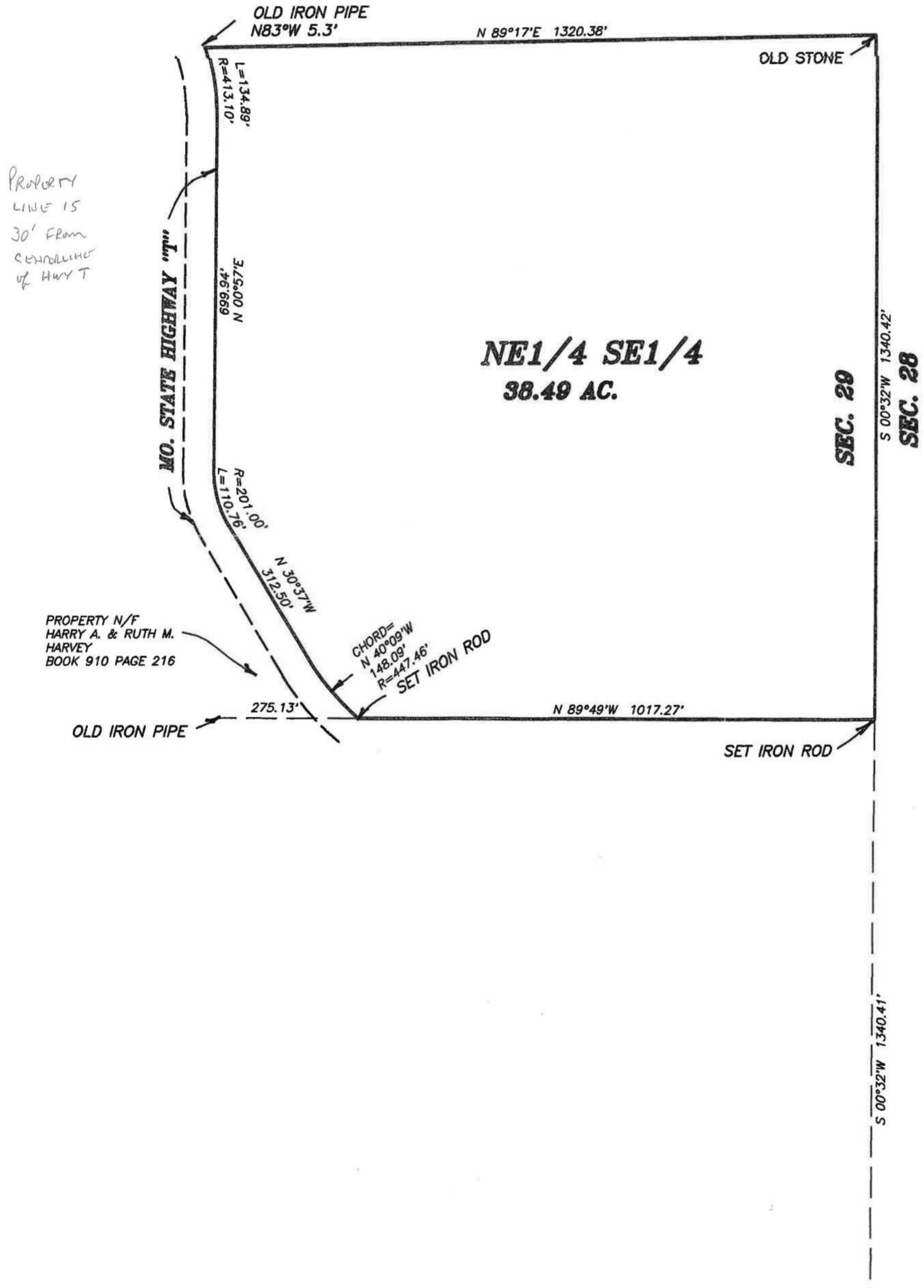

PROPERTY LINE IS 30' FROM CENTERLINE OF HWY T

PROPERTY N/F HARRY A. & RUTH M. HARVEY BOOK 910 PAGE 216

CHORD = N 40°09'W 148.09' R=447.46' SET IRON ROD

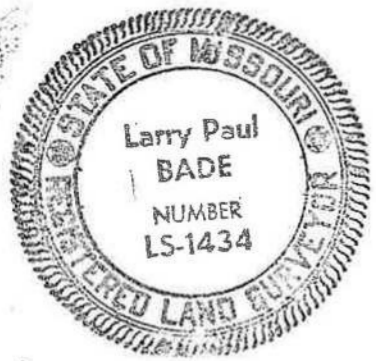
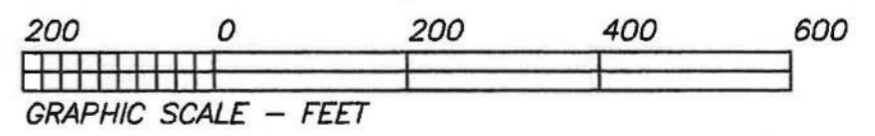

THIS IS TO CERTIFY THAT AT THE REQUEST OF HERBERT MALLINCKRODT, WE HAVE MADE A SURVEY AS SHOWN ABOVE AND THAT IT REPRESENTS A TRUE AND ACCURATE RECORD OF SAID SURVEY AND WAS EXECUTED IN ACCORDANCE WITH THE CURRENT MINIMUM STANDARDS FOR PROPERTY BOUNDARY SURVEYS OF THE MISSOURI STATE AND SURVEY.

LARRY P. BADE  
PROFESSIONAL LAND SURVEYOR NO. 1434

SET IRON ROD IN OLD ROCK PILE

CLASS OF SURVEY--RURAL PARENT DEED--BOOK 2153 PAGE 991			
<b>Lewis-Bade Inc.</b> Professional Land Surveyors and Professional Engineers			
PHONE (636) 456-2615 101 EAST WALTON WARRENTON, MO. 63383			
SURVEYED BY MAX, JOSH I.	DATE NOV. 2006	REVISIONS	
DRAWN BY: LARRY	CHECKED BY: VICKI	SCALE 1"=200'	FILE 06285