

PROPERTY FOR SALE

Huster Rd.

St. Charles, Missouri 63301

SALE PRICE: \$9,900,000.00

\$2.05 per sf

110.80 +/- Acres

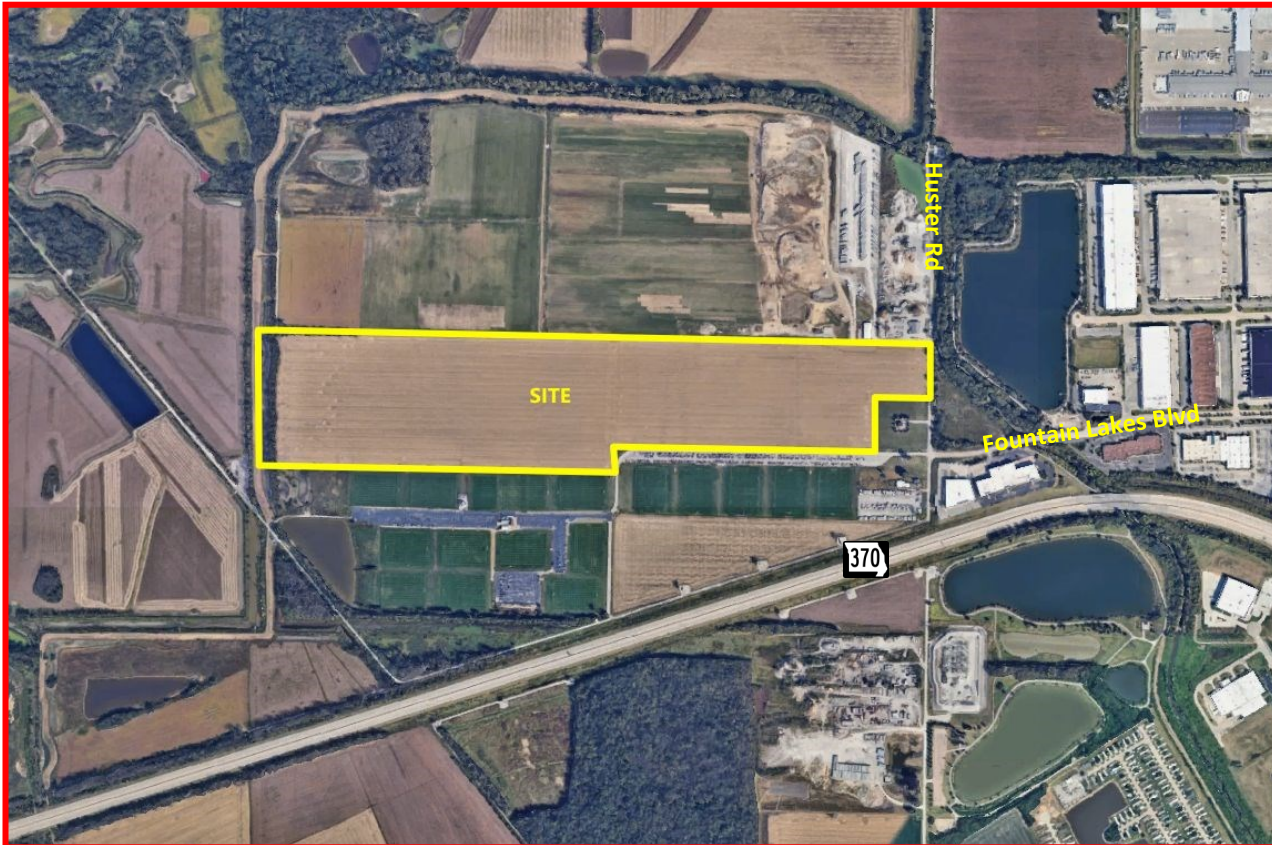

PROPERTY INFO:

- City of St. Charles, MO
- Zoning: I1 Light Industrial
- Levee: Not Certified
- Flood Plain: Flood Elevation 442', Northwest Corner 430', Floodway
- Utilities: Sanitary Sewer Main along Huster Rd. Water Main at intersection of Huster Rd and Fountain Lakes Blvd.

COMMENTS:

- Property Located in City Wellhead Protection District
- Excellent Location for Industrial Development



www.dutchmanrealty.com

DEE BAX • OWNER/BROKER

dee@dutchmanrealty.com

1480 Woodstone Dr., Suite 215

St. Charles, MO 63304

O: 636-949-0777

C: 314-267-2667

St. Charles, MO



POPULATION

70,820

MEDIAN HOME PRICE

\$226,200

MEDIAN INCOME

\$75,516

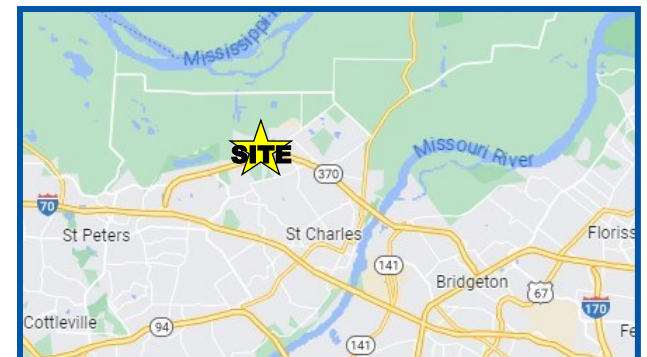

COMMERCIAL, INDUSTRIAL AND FARM/ACREAGE SPECIALIST

PROPERTY FOR SALE

Huster Rd.

St. Charles, Missouri 63301

SALE PRICE: \$9,900,000.00

\$2.05 per sf

110.80 +/- Acres



www.dutchmanrealty.com

DEE BAX • OWNER/BROKER

dee@dutchmanrealty.com

1480 Woodstone Dr., Suite 215

St. Charles, MO 63304

O: 636-949-0777

C: 314-267-2667



This information is subject to verification and no liability for errors or omissions is assumed. The listing may be withdrawn with or without notice and the stated price is subject to change without notice or approval. All inquiries, inspections, appointments and offers must be handled by Dutchman Realty, Inc. Seller makes no representations or warranties, expressed or implied. The Seller further reserves the right to reject any and all offers. Seller offers the property in its "AS-IS" "WHERE-IS" condition with all faults.

COMMERCIAL, INDUSTRIAL AND FARM/ACREAGE SPECIALIST